TOWN OF GRAY
ORGANIZATIONAL CHART
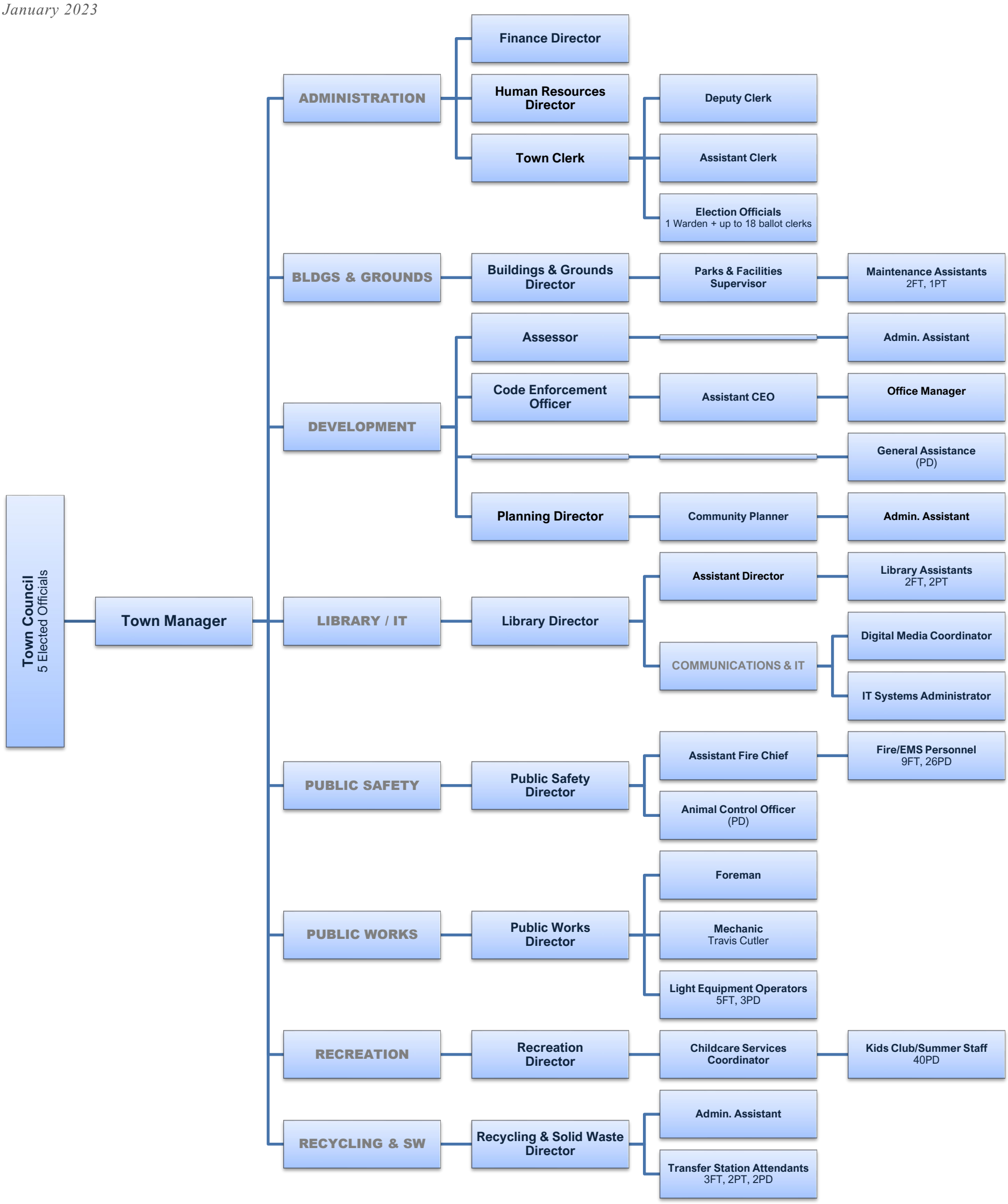
January 2023