



**AUTOMOBILE GRAVEYARD/AUTOMOBILE RECYCLING
PERMIT APPLICATION
TOWN OF GRAY MAINE**

For Office Use Only
Clerk Initials KEH
Receipt Number _____
(or attach copy of receipt)

FEE IS \$50.00 PLUS \$100 ADVERTISING FEE

APPLICANT INFORMATION

Applicant <u>Kimball's + Debe's Garage Inc.</u>	Applicant Address <u>23 Frost Rd Gray ME 04039</u>	Applicant Phone Number <u>207-657-3260</u>
Property Owner <u>Kimball's + Debe's Garage Inc.</u>	Map/Lot Number Map <u>24</u> Lot <u>20</u> - <u>1</u> - _____	Zoning District <u>BD</u>
Type of Business <u>Corporation</u>	When was the "yard" established and by whom? <u>1972</u> <u>Kevin M. Kimball</u>	Is any portion of this "yard" on public property? <input type="checkbox"/> Yes <input checked="" type="checkbox"/> No
Can junk be seen from any part of the road/highway? <input type="checkbox"/> Yes <input checked="" type="checkbox"/> No	How is the "yard" screened? <u>Tall Trees</u>	How far is the edge of the "yard" from the center of the road/highway? <u>700 ft</u>
Is the "yard" within 300 feet of a public park, beach, school, church, cemetery or playground? <input type="checkbox"/> Yes <input checked="" type="checkbox"/> No	When was the last permit issued and to whom? <u>5/19/2020</u> <u>Kimball's + Debe's Garage Inc.</u>	Do you understand the requirements and fees associated with this permit? <input checked="" type="checkbox"/> Yes <input type="checkbox"/> No

I CERTIFY THAT THE ABOVE INFORMATION IS TRUE AND CORRECT TO THE BEST OF MY KNOWLEDGE.

Applicant Signature  Date 3-11-21

TOWN OFFICIAL APPROVALS

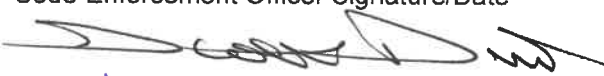
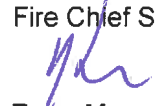
Code Enforcement Officer Signature/Date  <u>4-28-21</u>	Comments <u>None</u>
Fire Chief Signature/Date 	Comments
Town Manager Signature/Date <u>4/28/2021</u>	Comments

A copy of this application will be mailed by regular mail to the Maine Department of Transportation and the Bureau of Motor Vehicles, Dealer Section at least 7 but no more than 14 days before the hearing.

Please draw a sketch of the "yard." Show footage on all sides and location in relation to adjacent properties. Show distance (in feet) from edge of "yard" to center of road/highway. Fill in route number or local road, name of nearest City/Town in each direction, distance from nearest intersection, bridge or other know reference point.

Kimball's + Dube's Garage Inc
23 Frost Rd
Gray, ME 04039

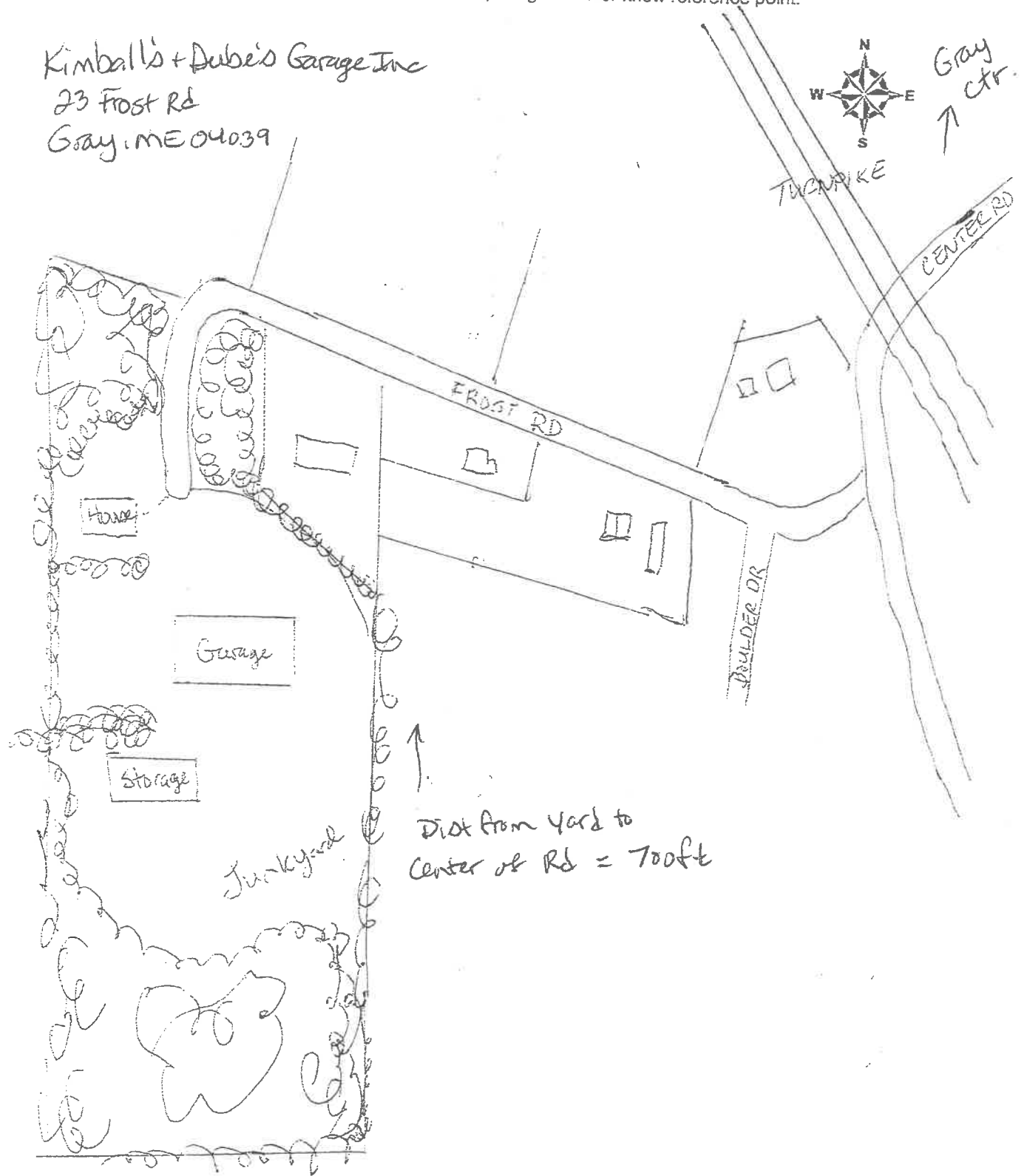

30 inch clearance at all panels.

Notes:

Status: PASS

Notes:

Additional Time Spent on Inspection:

Category	Start Date / Time	End Date / Time
----------	-------------------	-----------------

Notes: No Additional time recorded

Total Additional Time: 0 minutes

Inspection Time: 30 minutes

Total Time: 30 minutes

Summary:

Overall Result: Passed

Inspector Notes:

Inspector:

Name: Elkanich, Kurt
Rank: Fire Chief
Email(s): kelkanich@graymaine.org



Signature

4/23/2021

Date

Representative Signature:

Signature

Date



TOWN OF GRAY

24 Main Street
Gray, Maine 04039
admin@graymaine.org
http://www.graymaine.org

1738
First Settled

FOR MUNICIPAL USE ONLY - CODE ENFORCEMENT INSPECTION -

Establishment – **Kimball & Dube's**

Approved Not Approved Approved with Corrections

Item #	Violation	Corrected/Date

DATE: 5-4-21

INSPECTED BY: 