

STATE OF MAINE DEPARTMENT OF TRANSPORTATION



Gray CUMBERLAND COUNTY ROUTE 26 TAP-1888(100) PROJECT LENGTH: 0.03 MILES (CROSSWALK IMPROVEMENTS)

PLAN LEGEND	
Town, County, State	Centerline-Existing
Property Lines	Centerline-Proposed
R/W Lines-Existing	Travelway-Existing
R/W Lines-Proposed	Travelway-Proposed
Culvert-Existing	Railroad
Culvert Proposed	Catch Basins
Curbing Existing	Manholes
Curbing Proposed	Proposed Underdrain
Type 1	Proposed Ditch
Type 3	Existing Ditch
Type 5	Utility Poles
Outline of Bodies of Water	Fire Hydrants
Ledge	Existing Water Line
Buildings	Existing San. Sewer
Trees Conifer	Existing Force Main
Trees Deciduous	Existing San. Sewer Manhole
Tree Line	Guardrail-Existing
Clearing Limit Line	Guardrail-Proposed
	Guardrail-Cable, Other

INDEX OF SHEETS	
Description	Sheet No.
Title Sheet	1
Details	2
General Plan	3

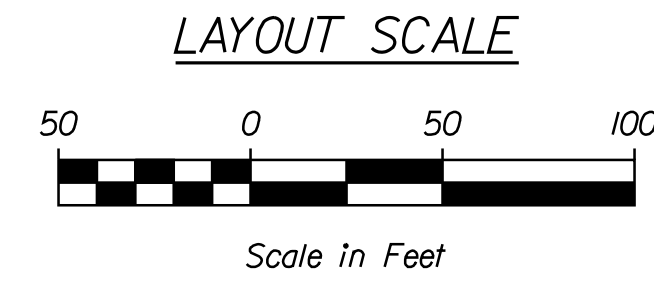
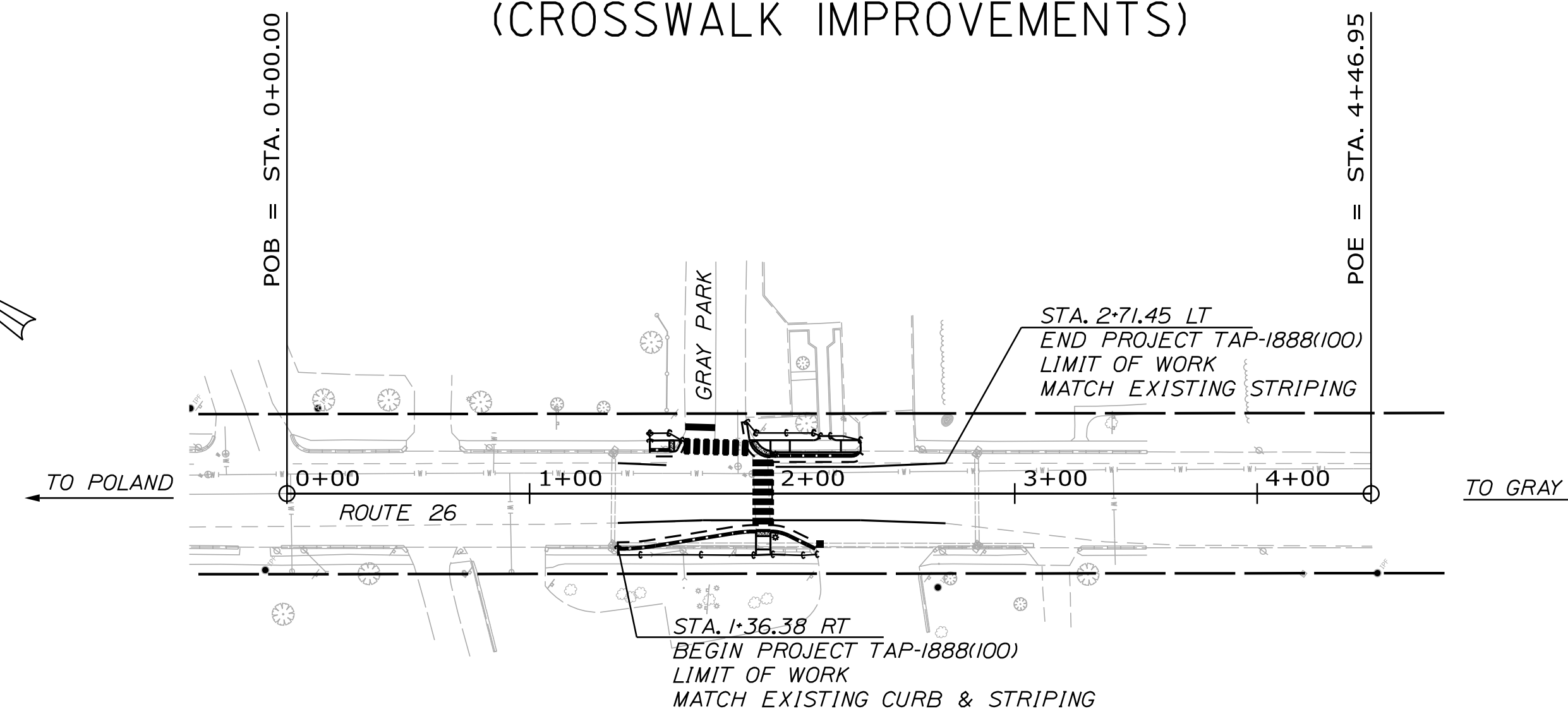

PROJECT LOCATION:	Intersection of Route 26 and Gray Park at Fiddlehead Center for the Arts, in Gray
PROGRAM AREA:	Multimodal Program
SCOPE OF WORK:	Crosswalk and ADA Ramp Improvements

PRELIMINARY PLANS
NOVEMBER 18, 2015



Relationships. Responsiveness. Results.
www.gorrillpalmer.com
207.657.6910

STATE OF MAINE DEPARTMENT OF TRANSPORTATION	APPROVED	DATE
COMMISSIONER:	CHIEF ENGINEER:	
PROJECT INFORMATION	SIGNATURE	DATE
PROGRAM	DESIGNER	P.E. NUMBER
PROJECT MANAGER	DESIGNER	PROJECT RESIDENT
DESIGNER	CONTRACTOR	PROJECT COMPLETION DATE
CONTRACTOR	TITLE SHEET	
PROJECT COMPLETION DATE		

WIN 018881.00

SHEET NUMBER
1
OF 3

Date: 11/19/2015
Username: jwinchenbach
Division: HIGHWAY
Filename: ...\\000\\Highway\\001_Title.dgn

Date: 11/19/2015

Username: jwinchenbach

Division: HIGHWAY

Filename: ... \00\Highway\002_Typicals.dgn

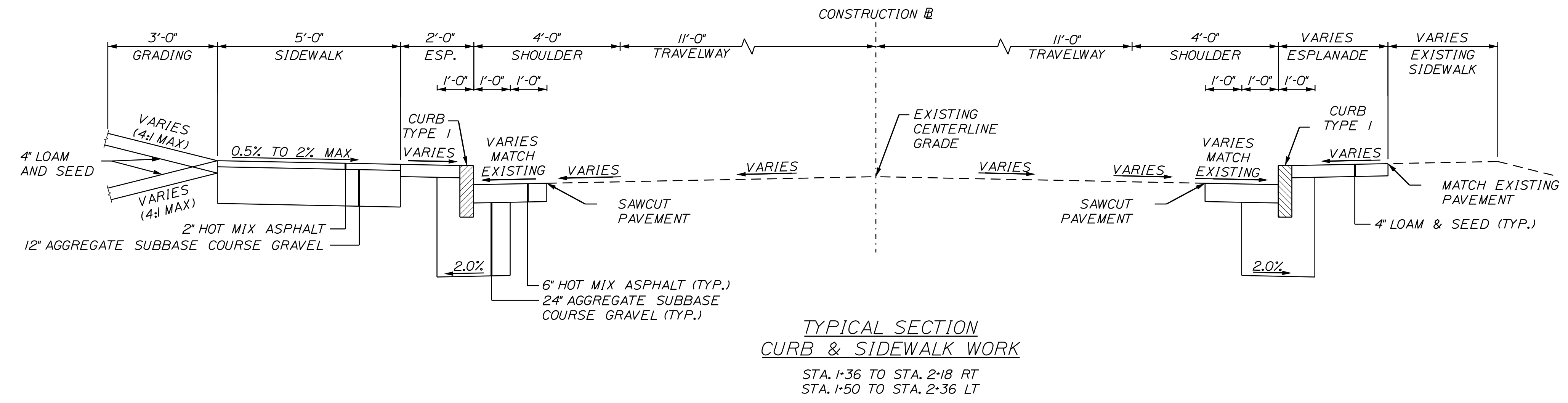

TYPICAL SECTION
CURB & SIDEWALK WORK
STA. 1+36 TO STA. 2+18 RT
STA. 1+50 TO STA. 2+36 LT

- CONSTRUCTION NOTES:**
- 30"x30" SIGN W11-2
 - 12" YELLOW RECTANGULAR RAPID FLASHING BEACONS (BLACK HOUSING) SET TO HIGH VISIBILITY STROBE PATTERN - MOUNTED IN BOTH DIRECTIONS
 - MAINEDOT PEDESTAL POLE
 - PEDESTRIAN PUSH BUTTON (NON AUDIBLE)
 - POLE MOUNTED NETWORK CONTROLLER
 - 18" CONCRETE FOUNDATION PER MAINEDOT STANDARDS
- GENERAL NOTES:**
- ALL LIGHTS AND PEDESTRIAN PUSH BUTTONS SHALL BE JSF TECHNOLOGIES OR EQUAL
 - POLE SHALL BE PAINTED MATTE BLACK
 - LIGHTS SHALL FLASH FOR 30 SECONDS (AS NOTED)
 - SIGNS W11-15 AND W16-7P SHALL BE FLUORESCENT YELLOW-GREEN BACKGROUND COLOR.
 - SEE SPECIAL PROVISION 643.

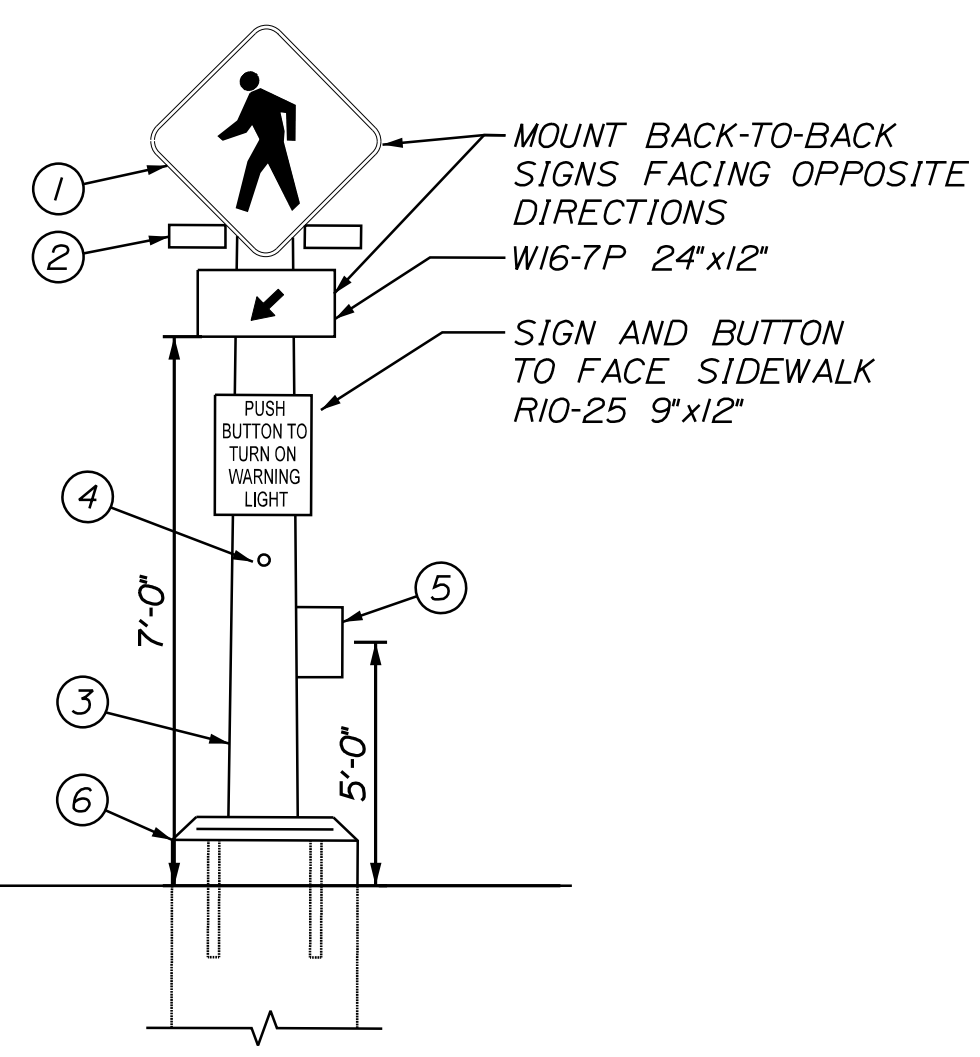

RECTANGULAR RAPID FLASHING BEACON ASSEMBLY
(SOLAR POWERED, RADIO ACTIVATED)
STA. 2+01, 18.0' RT
STA. 2+01, 16.3' LT

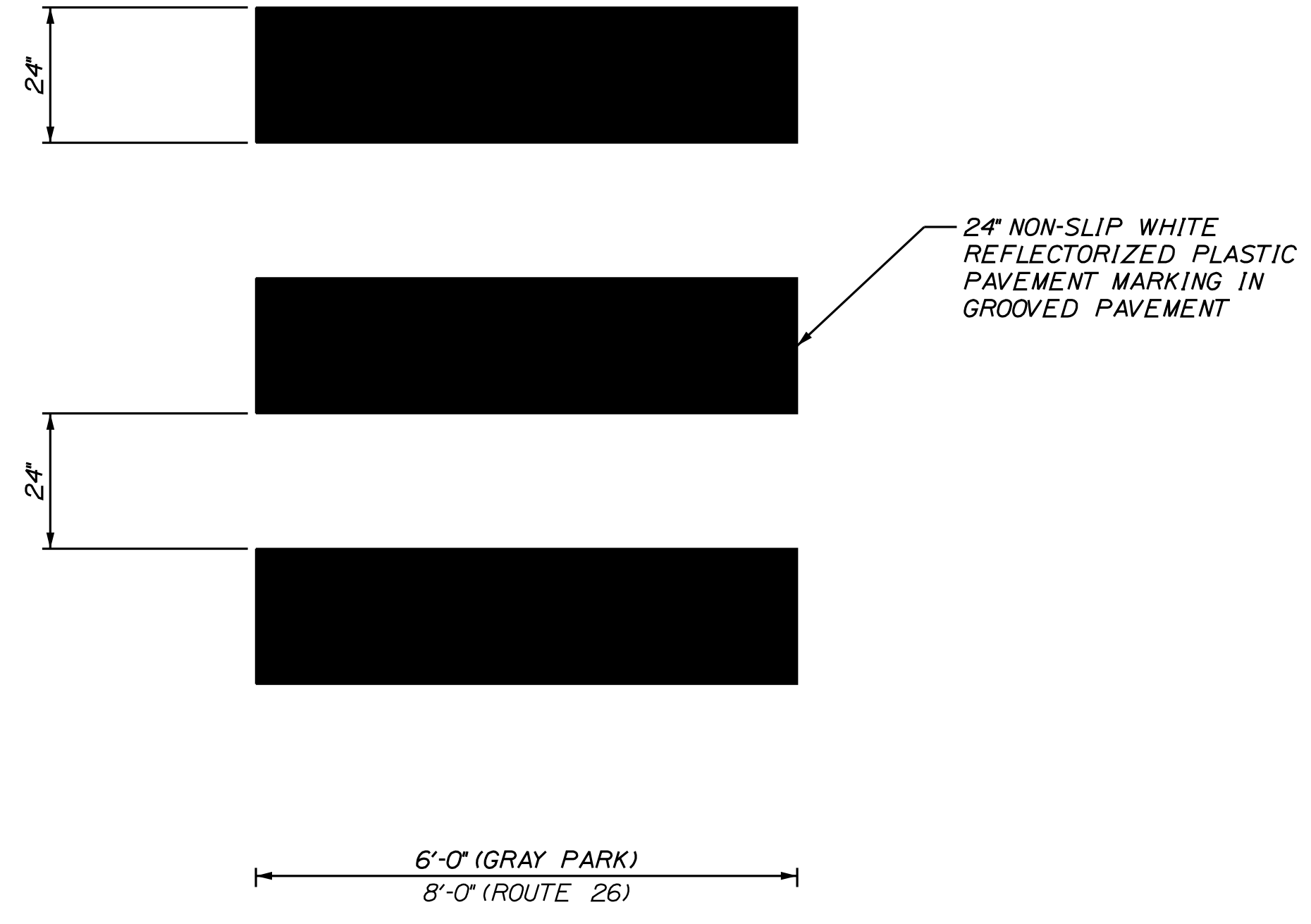

CROSSWALK STRIPING

- NOTES:**
- THE PAVEMENT, BASE AND SUBBASE DEPTHS AS SHOWN ON THE PLANS ARE INTENDED TO BE NOMINAL.
 - WHEN SUPERELEVATION EXCEEDS THE SLOPE OF THE LOW SIDE SHOULDER, THE LOW SIDE SHOULDER SHALL HAVE THE SAME SLOPE AS THE TRAVELWAY.
 - CROWNS FOR BOTH NORMAL AND SUPERELEVATION SECTIONS FOR ALL COURSES OF SUBBASE AND PAVEMENT SHALL BE STRAIGHT.
 - THE ALGEBRAIC DIFFERENCE BETWEEN THE SHOULDER AND TRAVELWAY CROSS SLOPES "ROLLOVER" SHALL NOT EXCEED 8%.
 - THE STATIONING SHOWN UNDER EACH TYPICAL IS APPROXIMATE.
 - DO NOT EXCAVATE FOR AGGREGATE SUBBASE COURSE GRAVEL WHERE EXISTING MATERIAL IS SUITABLE AS DETERMINED BY THE RESIDENT.
 - FULL DEPTH PAVEMENT (6") SHALL BE PROVIDED IN SHOULDERS WITHIN LIMITS OF WORK.

PROJ. MGR.	DATE	BY	DATE
DESIGN-DETAILED JSW	11/15	JSW	11/15
CHECKED-REVIEWED DJE			
DESIGN-DETAILED			
DESIGN-DETAILED			
REVISIONS 1			
REVISIONS 2			
REVISIONS 3			
REVISIONS 4			
FIELD CHANGES			

SHEET NUMBER

2

OF 3

NOT TO SCALE



Relationships. Responsiveness. Results.
www.gorrillpalmer.com
207.657.6910

Date: 11/19/2015

Username: jwinchenbach

Division: HIGHWAY

Filename: ... \000\Highway\003_Plan.dgn

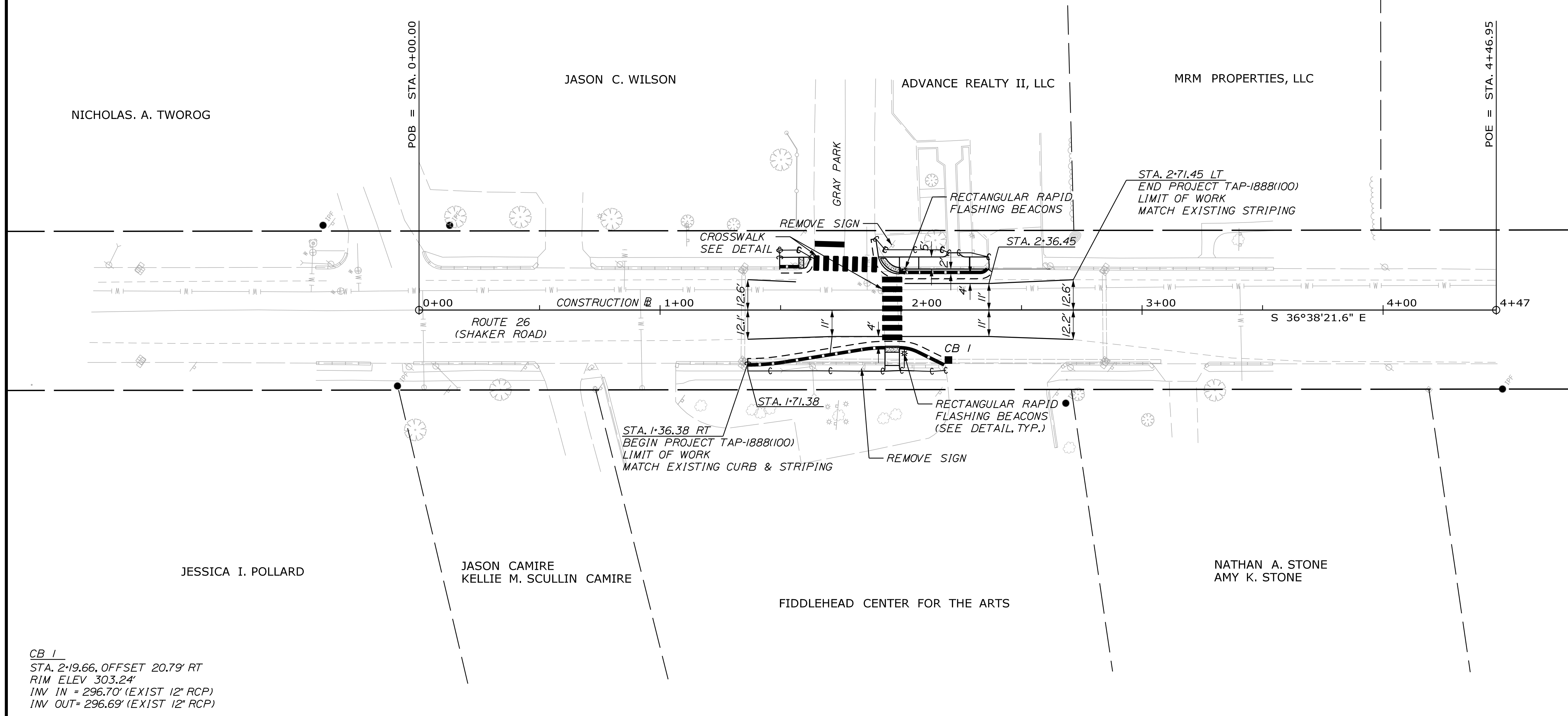
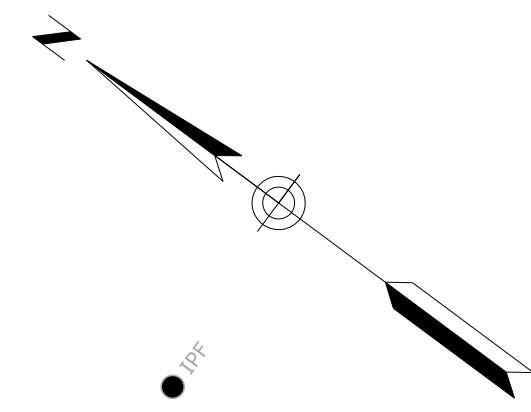

CB 1
 STA. 2+19.66, OFFSET 20.79' RT
 RIM ELEV 303.24'
 1" IN = 296.70' (EXIST 12" RCP)
 1" IN = 296.69' (EXIST 12" RCP)

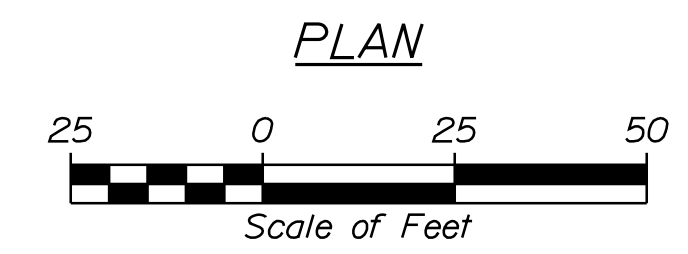

STATE OF MAINE
 DEPARTMENT OF TRANSPORTATION
TAP-1888(100)
 WIN 018881.00

PROJ. MANAGER	D. ETINGER	BY	DATE
DESIGN-DETAILED	JSW	JSW	11/5
CHECKED-REVIEWED	DGE		11/5
DESIGN-DETAILED			
REVISIONS 1			
REVISIONS 2			
REVISIONS 3			
REVISIONS 4			
FIELD CHANGES			

SIGNATURE	P.E. NUMBER	DATE

GRAY
 ROUTE 26 (SHAKER ROAD)
 GENERAL PLAN

SHEET NUMBER
3
 OF 3